

Planning Permit No. Q15 06 2004
APPROVED
 SUBJECT TO THE CONDITIONS IN THIS OFFICE LETTER.
 No. CA 21769/03 Date 2-28-04
 FOR MEMBER SECRETARY
 CHENNAI METROPOLITAN
 DEVELOPMENT AUTHORITY
 CHENNAI-600 008.

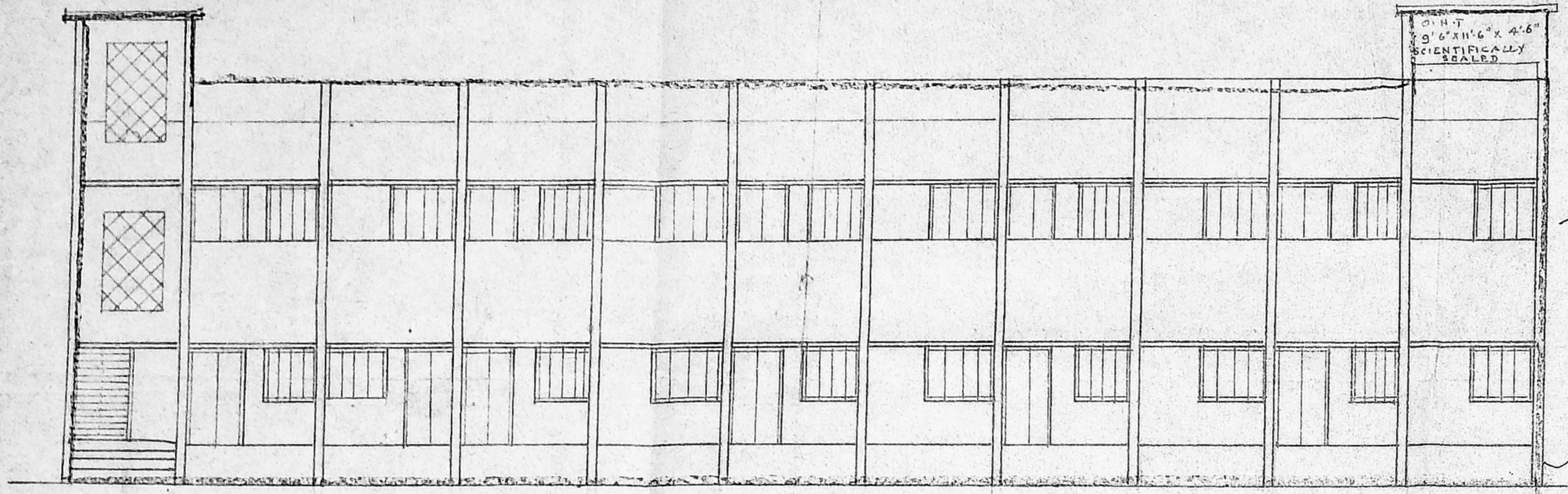

ELEVATION

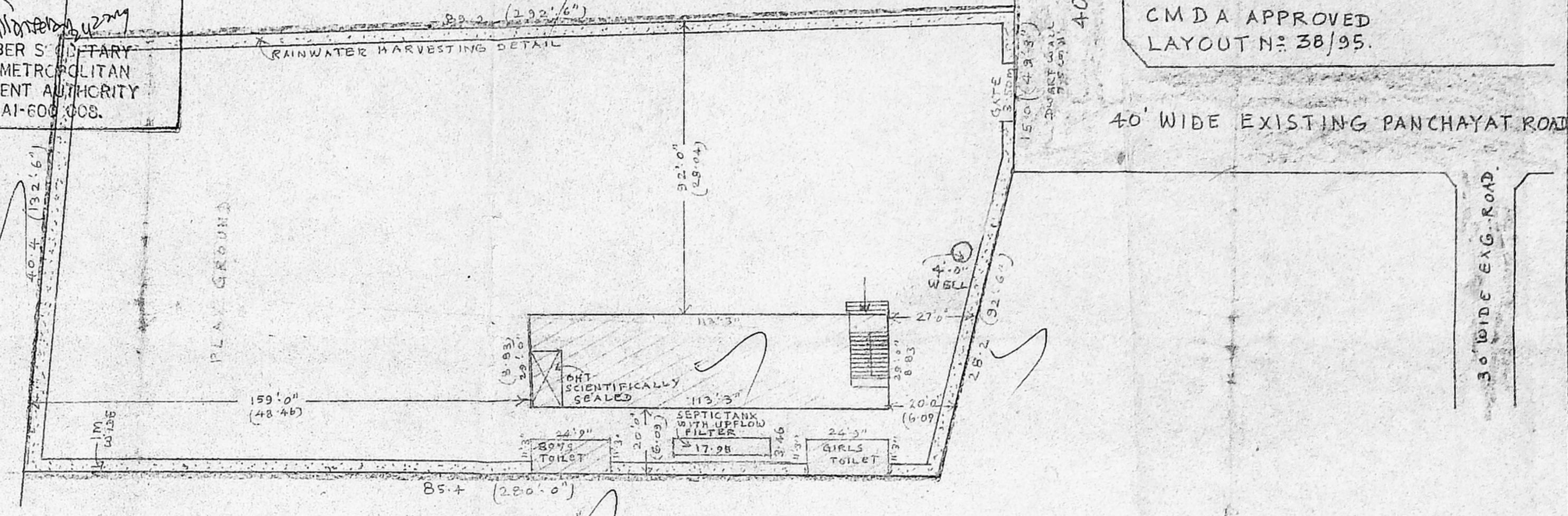

SITE PLAN SCALE: (1:400)

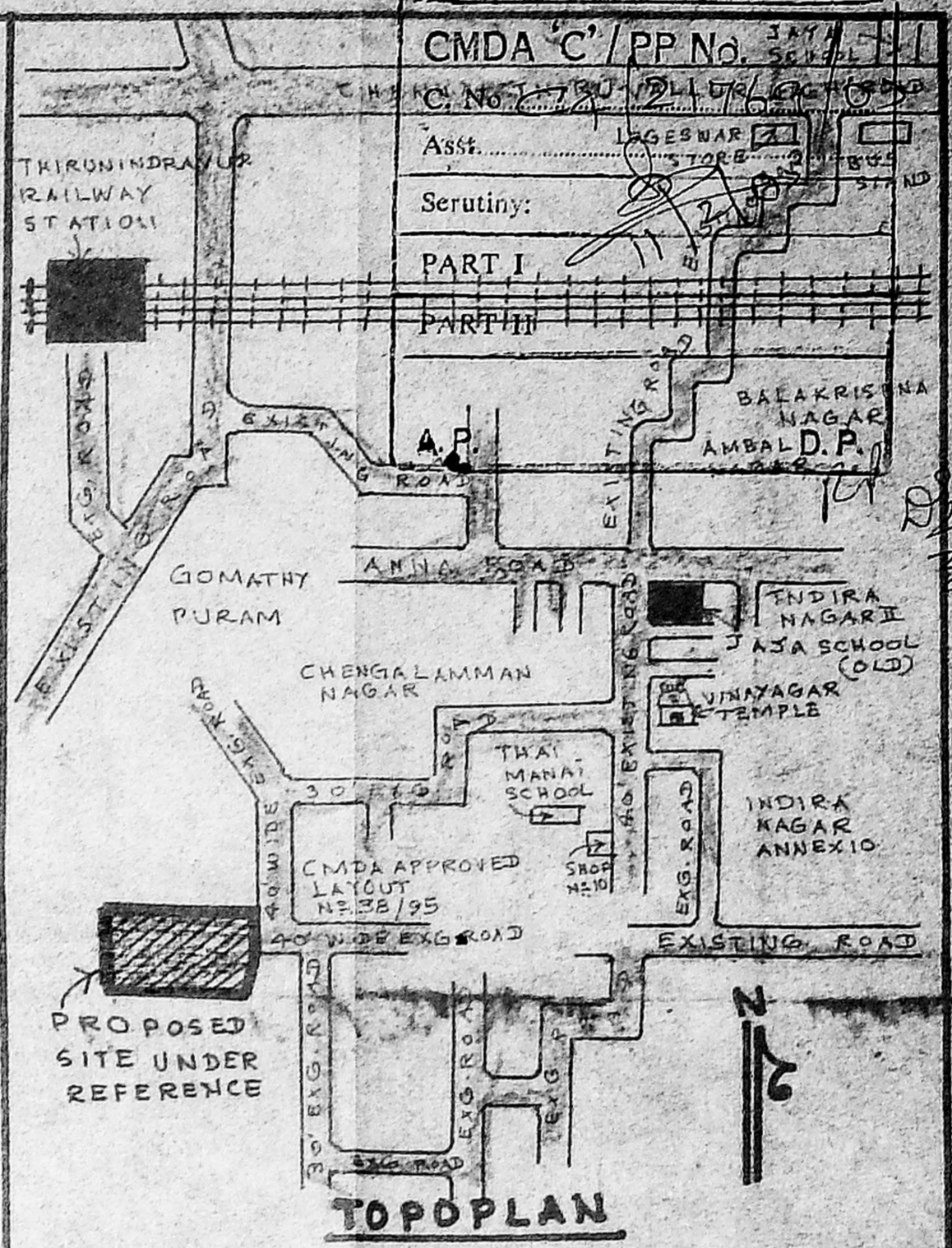

TOPOPLAN

PLAN SHOWING THE PROPOSED CONSTRUCTION OF PRIMARY SCHOOL BUILDING AT S.N: 122/3 OF THIRUNINDRAVUR 'A' VILLAGE POONAMALLEE TALUK, THIRUVALLUR DISTRICT. THIRUNINDRAVUR TOWN PANCHAYAT
 SCALE: 1" = 8'-0" (1:100)

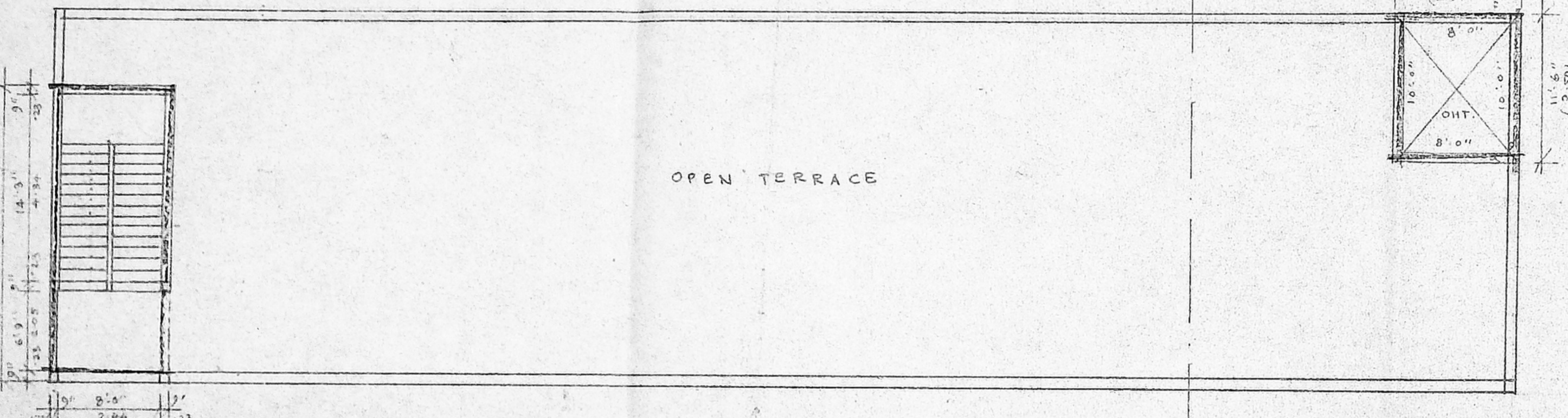

OPEN TERRACE

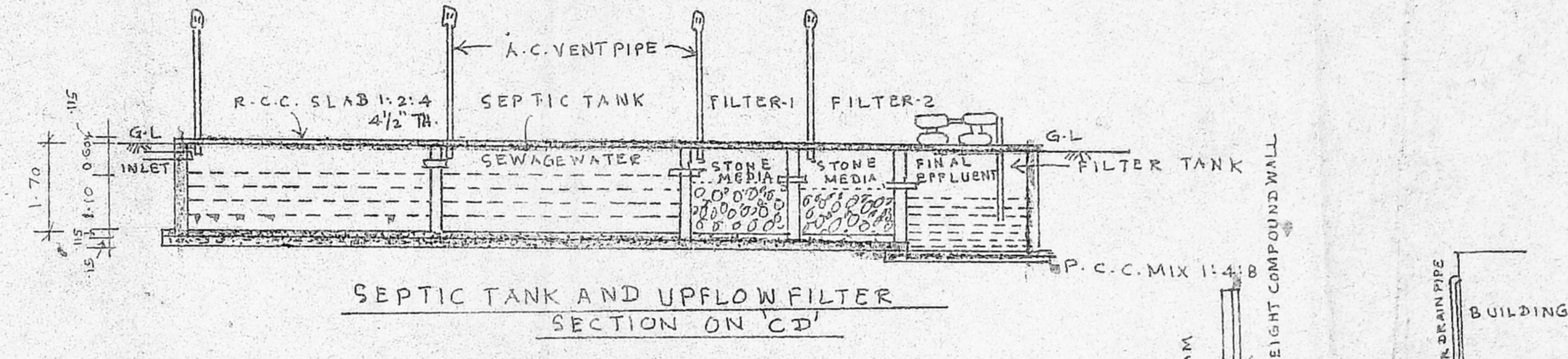

SEPTIC TANK AND UPFLOW FILTER SECTION ON CD

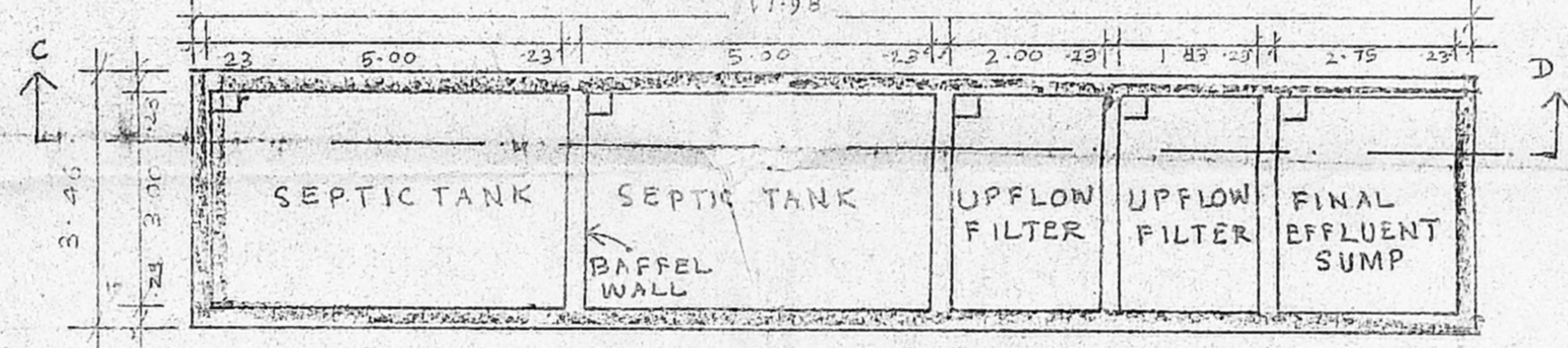

PLAN SCALE: (1:100)

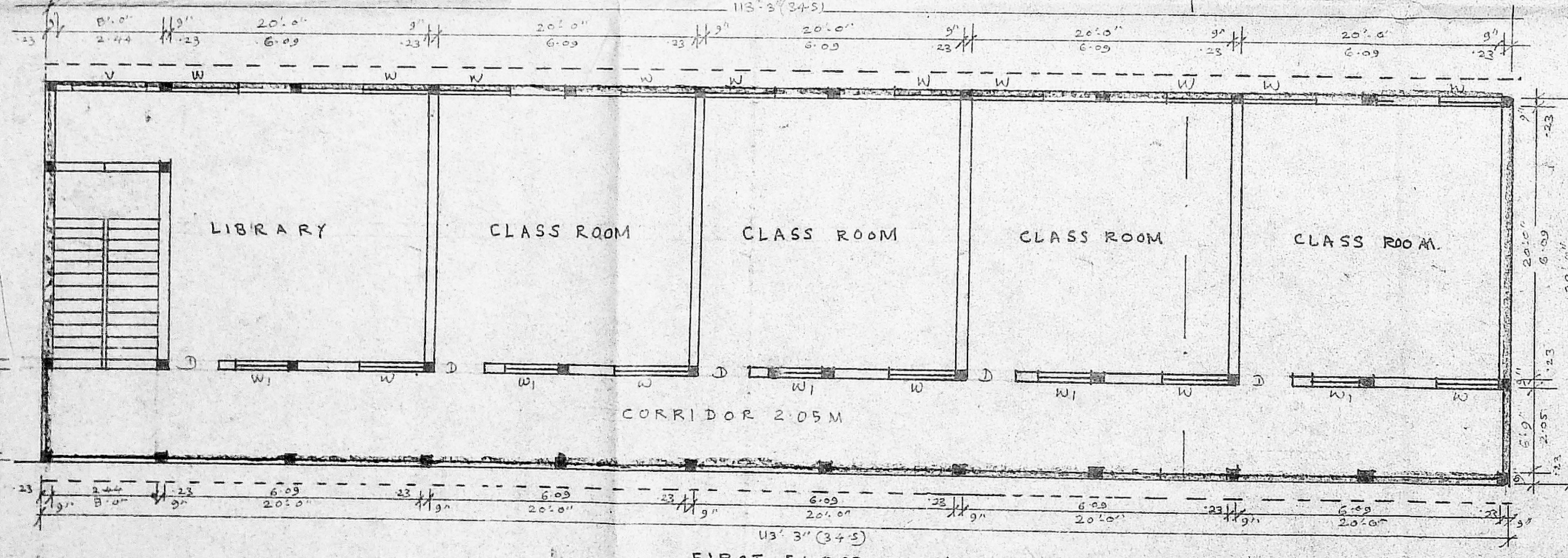

FIRST FLOOR PLAN

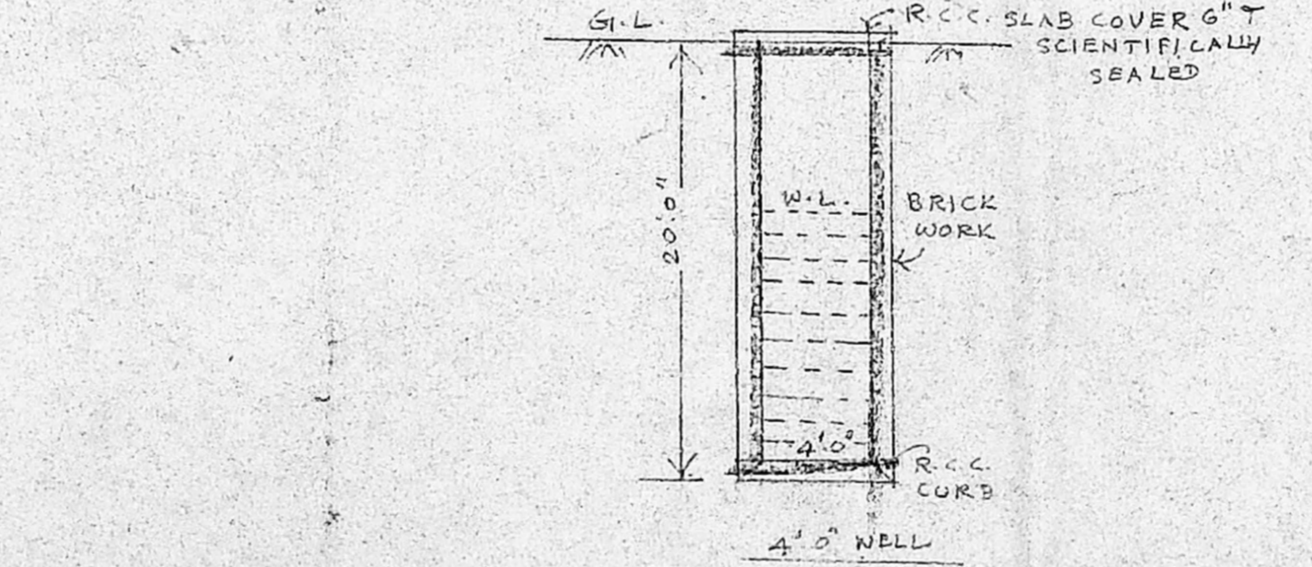

ELEVATION

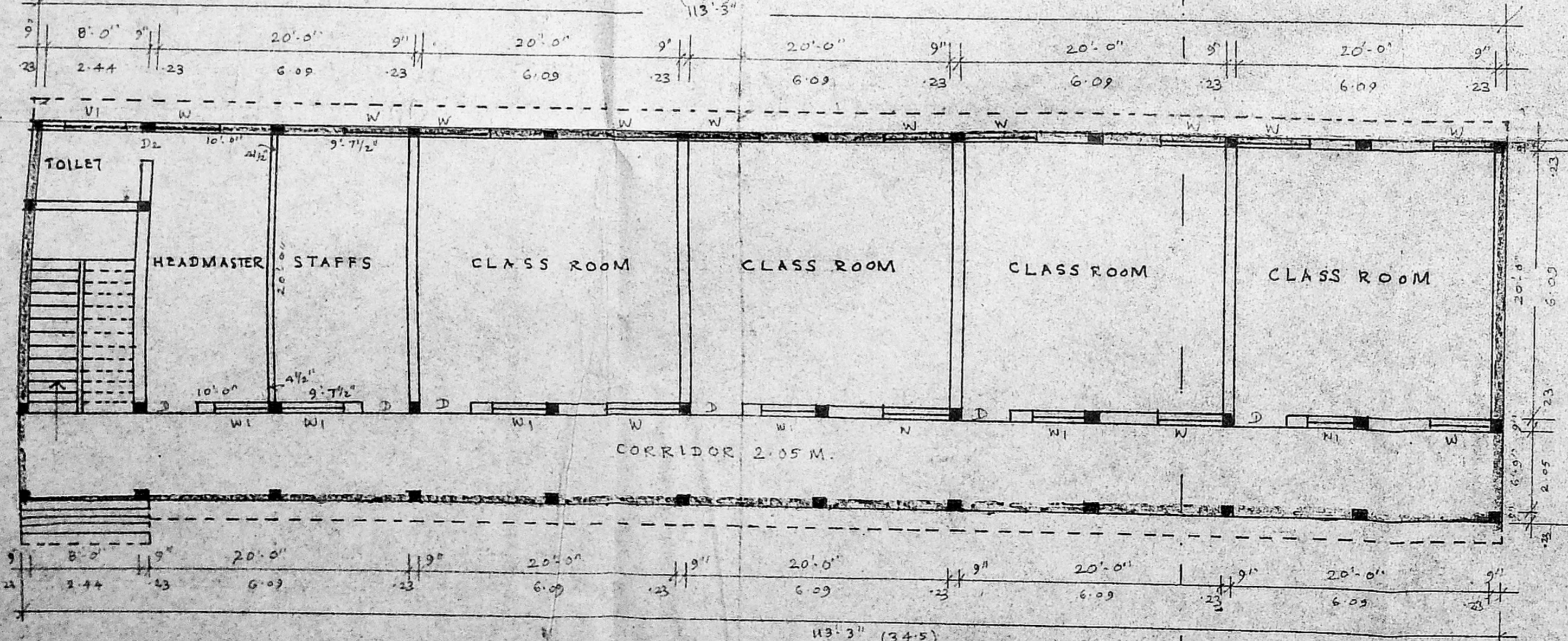

GROUND FLOOR PLAN

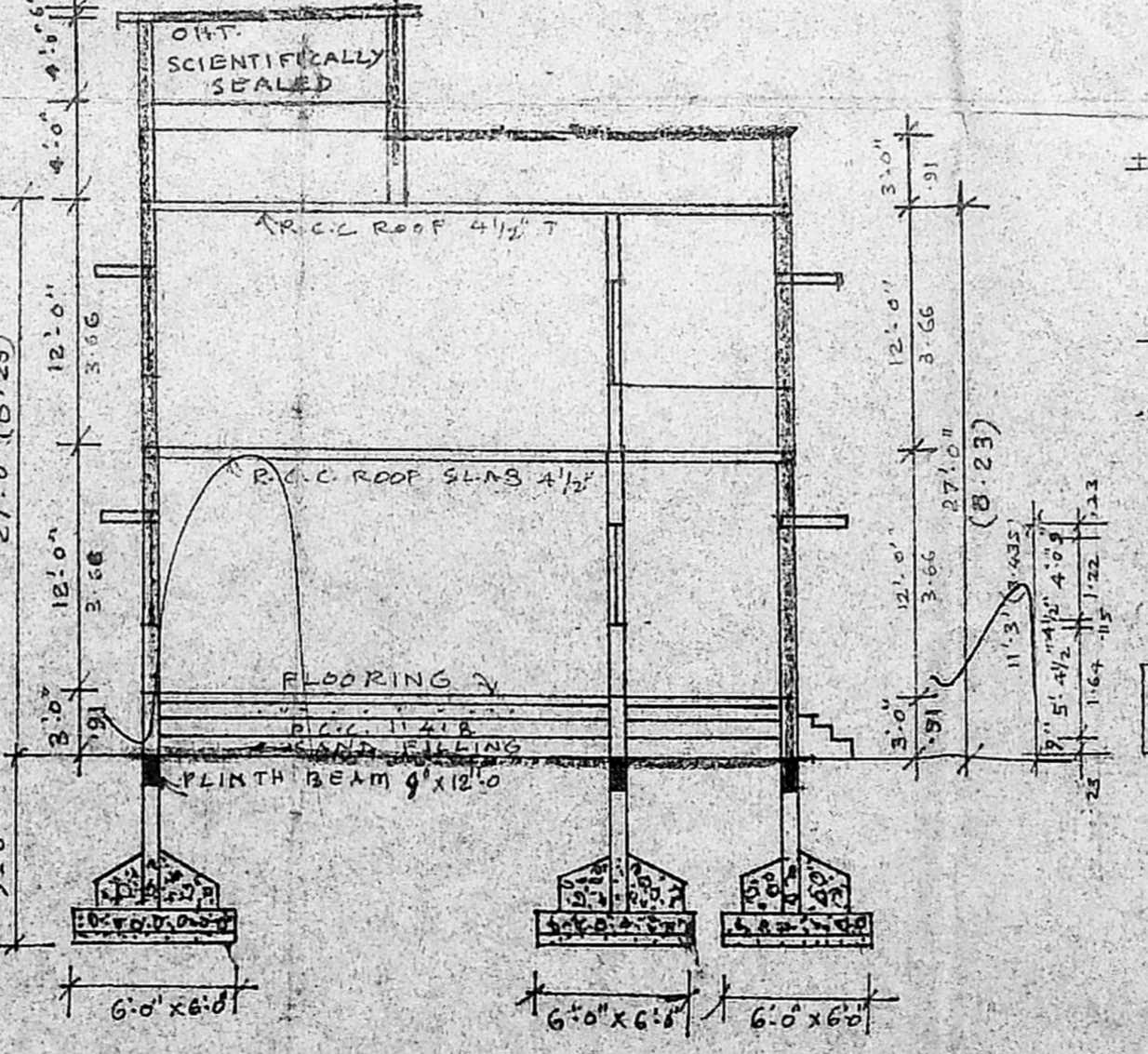

ELEVATION

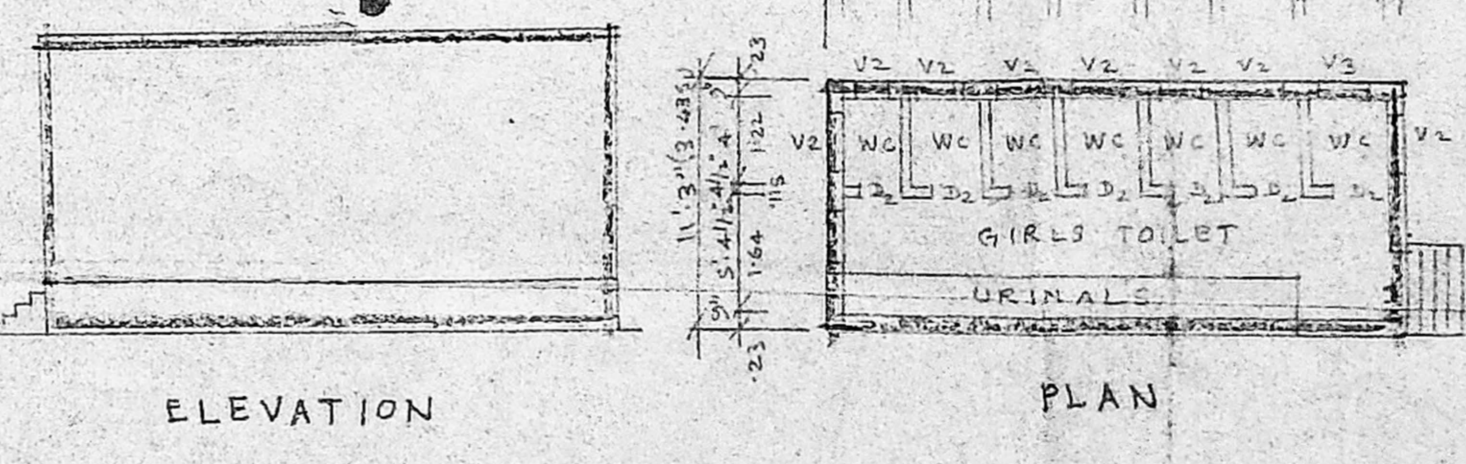

PLAN

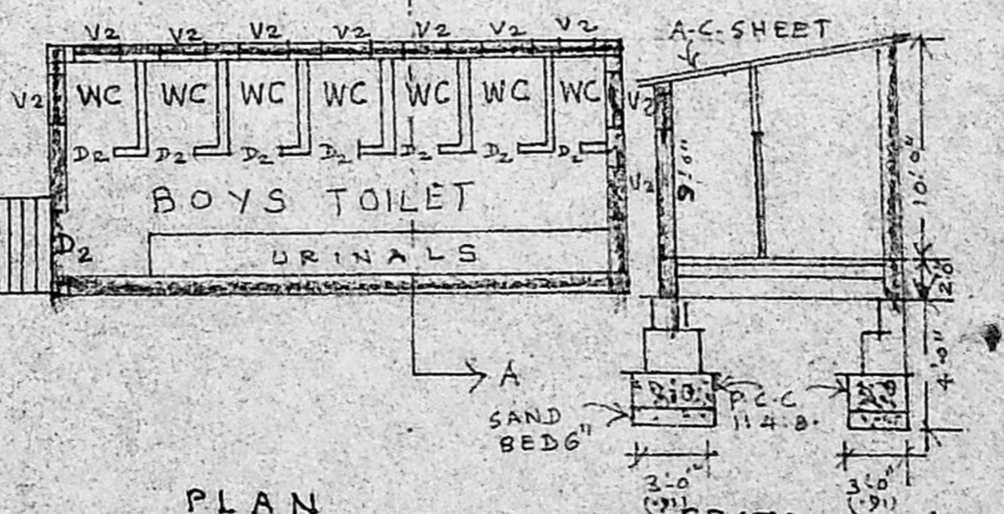

PLAN

SECTION ON AA

SPECIFICATION
 R.C.C. FOUNDATION MIX 1:2:4
 FRAMED R.C.C. STRUCTURE BASEMENT AND SUPERSTRUCTURE WITH BRICK WORK MIX 1:5. PLASTERING MIX 1:4
 CEMENT FLOORING OVER P.C.C MIX 1:1:6
 R.C.C. ROOF SLAB MIX 1:2:4, 4 1/2" THICK.
 PARAPET WALL IN BRICK WORK 3'-0" H'
 PLINTH BEAM IN MIX 1:2:4 (9" x 16")
 R.C.C. LINTEL IN MIX 1:2:4 6" THICK.

SCHEDULE OF JOINERY

D	DOOR	4'-0" x 7'-0"	(1-22 x 2-13)
D1	DOOR	3'-6" x 7'-0"	(1-06 x 2-13)
D2	DOOR	3'-0" x 7'-0"	(0-91 x 2-13)
W	WINDOW	4'-6" x 6'-0"	(1-37 x 1-33)
W1	WINDOW	4'-6" x 4'-6"	(1-37 x 1-37)
V	VENTILATOR	3'-0" x 4'-0"	(0-91 x 1-22)
V1	VENTILATOR	2'-0" x 4'-0"	(0-61 x 1-22)
V2	VENTILATOR	1'-6" x 4'-0"	(0-45 x 1-22)

REFERENCE

EXTENT OF THE SITE: 80 CENTS (OR) 3650 M²
 SITE BOUNDARY
 PROPOSED WORK
 EXISTING ROAD

FLOOR AREA STATEMENT

GROUND FLOOR	304.64 M ²	F.S.T	10.18
FIRST FLOOR	80.34 M ²		
BOYS TOILET	23.35 M ²		
GIRLS TOILET	25.33 M ²		
TOTAL	433.74 M ²		

[Signature]
 H. Shini Selvi
 FOUNDER PRESIDENT
 THIRU-KAMBI CHARITABLE TRUST
 3rd Floor, Indira Nagar
 Thirunindravur-602 024
 Thiruvallur District,
 Tamil Nadu, India
 OWNER

S. ATHIYAN, P.E.
 Chartered Engineer, No. 102
 Corporation of Chennai
 1, Natarajam Street, T-Nagar
 Chennai - 600 024
 Phone: 2515 8524
 Mobile: 91002440